

Solo met Phion

Moessorkgski 'Bydlo' uit Schilderijentoonstelling

Solo voor euphonium door Jilt Jansma

In deze PDF vind je:

Originele partij voor tuba in C

Transpositie voor Bb-euphonium/bas in F-sleutel

Transpositie voor Bb-euphonium/bas in G-sleutel

Transpositie voor Eb-bas in F-sleutel*

Transpositie voor Eb-bas in G-sleutel*

Toonladders uitgeschreven door Jilt

** Let op! De partijen voor Eb-bas zijn een octaaf lager getransponeerd.*

Pictures at an exhibition

Tuba

4. Bydlo

Modest Mussourgsky
bew. Hendrik Jan Lindhout

Sempre moderato pesante
solo

pp *poco* *a* *poco* *cresc.*

7

14

39

21

40

41

42

6

4

3

Timp.

2

ff

39

poco dim.

46

43

44

solo

f

sempre dim.

53

45

3

5

p

Pictures at an exhibition

4. Bydlo

Sempre moderato pesante

Pictures at an exhibition

4. Bydlo

Sempre moderato pesante

Pictures at an exhibition

4. Bydlo

Sempre moderato pesante

Pictures at an exhibition

4. Bydlo

Sempre moderato pesante

solo

pp *poco a poco* *crescendo*

7

13

19 **6** *le Hrn* **4** **3**

35 *Timp* **2** *ff*

42 *poco dim.*

48 *solo* *f* *sempre dim.*

54 *p* **3** **6**

Toonladders horende bij Bydlo

Bb-Euphonium F-sleutel

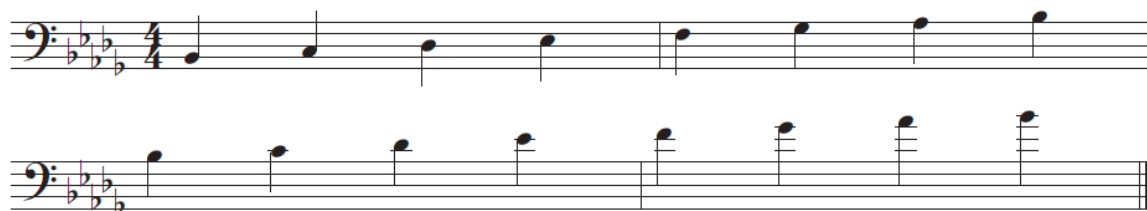

Bb-Euphonium G-sleutel

Es-bas F-sleutel

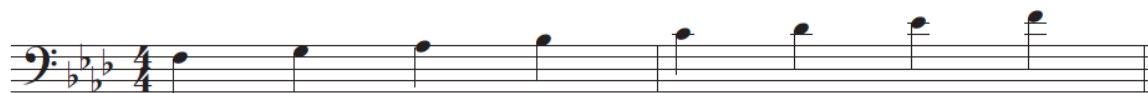

Es-bas G-sleutel

